

# Ett spelstycke

för de instrument vi har till hands

JM

13

1

2

3

4

13

A. Sx.

13

Pno.

19

1

2

3

4

19

A. Sx.

19

Pno.

Fine

25

1

2

3

4

A. Sx.

Pno.

33

1

2

3

4

A. Sx.

Pno.

Da capo al fine

B

Largo

jm

1  
(fr. A2)

2  
(fr. A3)

(Klar.)

Altsax e d

4

1

2

Kl.

Sx.

8

1

2

Kl.

Sx.

*tr*

11

1

2

Kl.

Sx.

14

1

2

Kl.

Sx.

16

1

2

Kl.

Sx.

rit.

rit.

rit.

rit.

Da Capo del A al Fine

# Spelstycke 1

## A

mf

9 cresc.

17

25 mp

33 cresc. mf

Fine

Da capo al fine

## B (st3)

41 Largo

46 tr

51

55

Da capo dal A al Fine

# Spelstycke 1

JM

## A (stämma 2)

9  
cresc.

17  
Fine

25  
mp

33  
cresc. mf Da capo al fine

## B (stämma 1)

41 Largo

45

49

54  
rit

Da Capo dal A al Fine

# Spelstycke 1

JM

stämma 3

A

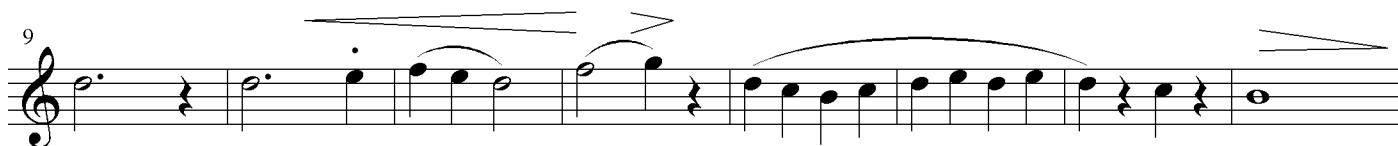
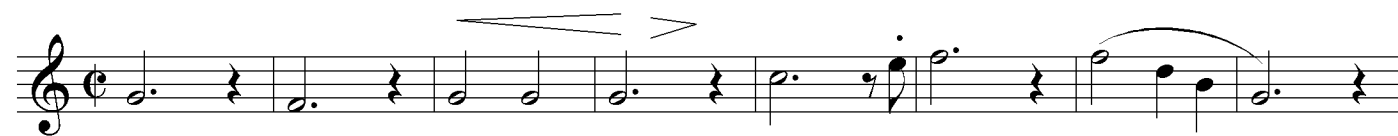

Fine

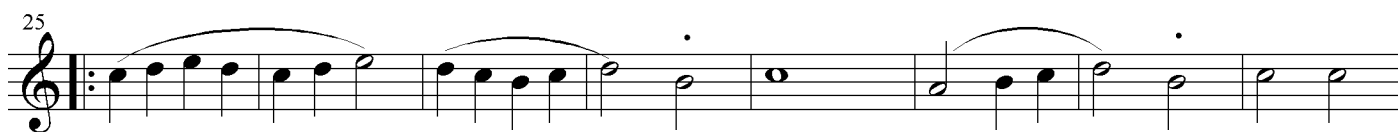

Da capo al fine

B (stämma 2)

Da Capo dal A al Fine

# Spelstycke 1

stämma 4

JM

A

mf

9 cresc.

17

25 mp

33 cresc. mf

Fine

Da capo al fine

B (= stämman 2)

41 Largo

46

50

54

Del A da C al F  
(senza replays)

# Spelstycke 1

## A

9

cresc.

17

Fine

25

mp

33

cresc. mf

Da capo al fine

## B

41

Largo

45

49

54

Da capo dal A al Fine  
senza replay

# Spelstycke 1

Da Capo al Fine

B

Largo

41

4  
4

45

49

54

Da Capo dal A al Fine  
senza replay